



Modern Education Society's
M.E.S. College of Commerce

Sirsi - 581402 (U.K.)
(Affiliated to Karnatak University Dharwad)

Phone : 08384 - 236298/233098

Email ID

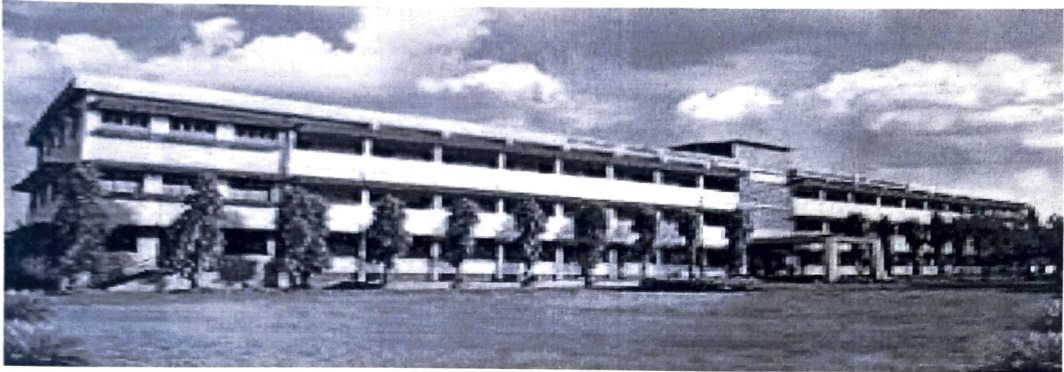

2.2.1
PROGRAMMES FOR
SLOW LEARNERS
AND ADVANCED
LEARNERS



ಮೊಡರ್ನ್ ಎಜ್ಯುಕೇಶನ್ ಸೊಸೈಟಿ (ರಿ.) ಶಿರಸಿ



ಎಂ.ಇ.ಎಸ್. ಕಾಲೇಜ್ ಆಫ್ ಕಾಮರ್ಸ್, ಶಿರಸಿ

M.E.S. COLLEGE OF COMMERCE, SIRSI (U.K)

(Affiliated to Karnatak University, Dharwad Recognised by UGC and Accredited by NAAC)

Phone No.: (08384) 236298, 233098, E-mail: mescsirsi@gmail.com Website: www.mescsirsi.co.in

Date: 22-12-2022

NOTICE

Committee for Slow Learner and Advanced Learners

The following committee is formulated for the year 2022-23 to organize special programme for Learner and Advanced Learners

Committee

DR. S. K. Hegde, Principal

Chairperson

Prof. Vinay Hegde, HOD Commerce

Co-ordinator

Prof. Sudheer Sanbhag, HOD Computer Science

Member

Prof. Savitha Ravindranath, HOD English

Member

Prof. Geetha Madival, HOD Kannada

Member

Prof. G. T. Hegde, HOD Statistics

Member

CO-ORDINATOR

PRINCIPAL



ಮಾಡರ್ನ್ ಎಜ್ಯುಕೇಶನ್ ಸೊಸೈಟಿ (ರಿ.) ಶಿರಸಿ



ಎಂ.ಇ.ಎಸ್. ಕಾಲೇಜ್ ಆಫ್ ಕಾಮರ್ಸ್, ಶಿರಸಿ

M.E.S. COLLEGE OF COMMERCE, SIRSI (U.K)

(Affiliated to Karnatak University, Dharwad Recognised by UGC and Accredited by NAAC)

Phone No.: (08384) 236298, 233098, E-mail: mescsirsi@gmail.com Website: www.mescsirsi.co.in

Ref. No: _

Date:

S. O .P For Slow Learners and Advanced learners

The committee for Slow Learners and Advanced Learners is constituted under UGC guidelines. The Standard procedures are formulated for effective and efficient execution of the activities of the committee, which are follows:

- To constitute the committee with the Principal as chairperson and Heads of Department of all subject as members.
- To nominate one of the staff members as a coordinator.
- To conduct the classes for slow learners and interested students..
- To enroll students and chalk out time table.
- To solve the students difficulties and doubts of slow learners.
- To discuss question paper blue prints and solve old question papers for slow learners.
- Counseling of slow learners.
- To provide additional notes.
- To motivate advanced learners to participate in the various programs such as workshops, seminars and conferences, quiz essay , debate, training programs for gaining advanced technical know – how, competitive examinations etc.
- To depute the advanced learners to participate in various University, State and National Level Management Fests and other competitions.
- To motivate the students to enroll for Add- on and certificate courses organized by the institutions.
- To honor and award toppers among advanced learners.
- To teach some difficult topics both in English and vernacular language.



PRINCIPAL

ಮೊಡರ್ನ್ ಎಜ್ಯುಕೇಶನ್ ಸೊಸೈಟಿ (ರಿ.) ಶಿರಸಿ

ಎಂ.ಇ.ಎಸ್. ಕಾಲೇಜ್ ಆಫ್ ಕಾಮರ್ಸ್, ಶಿರಸಿ

M.E.S. COLLEGE OF COMMERCE, SIRSI (U.K)

(Affiliated to Karnatak University, Dharwad Recognised by UGC and Accredited by NAAC)

Phone No.: (08384) 236298, 233098, E-mail: mescsirsi@gmail.com Website: www.mescsirsi.co.in

REF:-----

DATE: 23-12-2022

NOTICE

Students of I, III, and V semester are here by informed that remedial classes for the 2022-23 will commence from 27-12-2022

TIME TABLE

TIME	I Semester	III Semester	V Semester
9.00AM-10.00AM	FINANCIAL ACCOUNT(SMH)	COMPANY ACCOUNT(PREERANA)	GST(SHWETA)
2.30PM-3.30PM	ENGLISH(SAVITA)	INTERNATIONAL BUSINESS(SHWETA)	INCOME TAX (SMH)

COORDINATOR

PRINCIPAL



ಮೊಡರ್ನ್ ಎಜ್ಯುಕೇಶನ್ ಸೊಸೈಟಿ (ರಿ.) ಶಿರಸಿ

ಎಂ.ಇ.ಎಸ್. ಕಾಲೇಜ್ ಆಫ್ ಕಾಮರ್ಸ್, ಶಿರಸಿ

M.E.S. COLLEGE OF COMMERCE, SIRSI (U.K)

(Affiliated to Karnatak University, Dharwad Recognised by UGC and Accredited by NAAC)

Phone No.: (08384) 236298, 233098, E-mail: mescsirsi@gmail.com Website: www.mescsirsi.co.in

REF:-----

DATE:29-05-2023

NOTICE

Students of II, IV, and VI semester are here by informed that remedial classes for the 2022-23 will commence from 30-05-2023

TIME TABLE

TIME	II Semester	IV Semester	VI Semester
9.00AM-10.00AM	STATISTICS(GTH)	BUSINESS REGULATORY FRAME WORK(PALLAVI)	FINANCIAL ANALITICS(SUDHIR)
2.30PM-3.30PM	FINANCIAL ACCOUNT(RAJANEESH)	STATISTICS(GTH)	INCOME TAX(GTH)

COORDINATOR

PRINCIPAL





IQAC Co-ordinator



PRINCIPAL
M.E.S. College of Commerce
Sirsi (U.K.) - 581401